Locations of Business Establishments Within 200 Miles of Hurricane Katrina in Louisiana, Mississippi, & Alabama

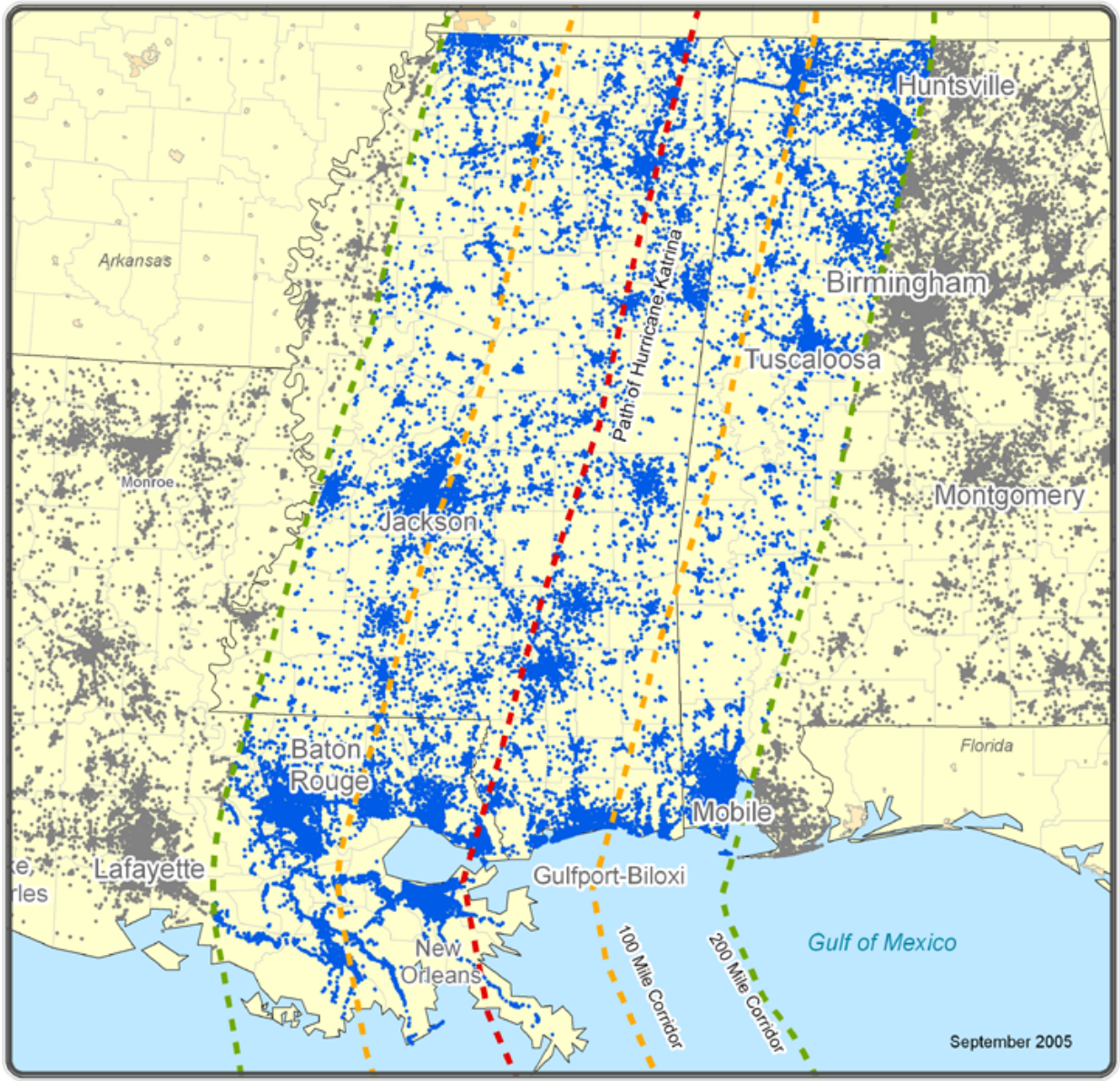

Employers Within 200 Miles of Katrina's Path

All Other Employers

Louisiana

Employers 58,499	56% of state total
Employees 1,006,263	58% of state total
Total Wages $8,906,062,297	61% of state total

Mississippi

Employers 49,428	93% of state total
Employees 905,436	93% of state total
Total Wages $6,921,255,776	94% of state total

Alabama

Employers 26,730	27% of state total
Employees 431,319	26% of state total
Total Wages $3,627,003,109	25% of state total

Additional Information

Data Notes:
--Employment information is from December 2004.
--Wages are total paid for Fourth Quarter 2004.
--Some employers reported zero employment and/or zero wages during 4th Quarter.
--Data is based on employers for which accurate physical locations were available.

Data Sources:
--Quarterly Census of Employment and Wages (QCEW), developed through a cooperative program between the states and the U.S. Bureau of Labor Statistics. www.bls.gov

Cartography and Analysis:
--Missouri Economic Research and Information Center (MERIC), Missouri Dept. of Economic Development. www.missourieconomy.org

U.S. BUREAU OF LABOR STATISTICS